

Patient report

Bio-Rad DATE: 11/25/2019
D-10 TIME: 11:50 AM
S/N: #DJ4I016123 Software version: 4.30-2
Sample ID: 10513714
Injection date 11/25/2019 11:35 AM
Injection #: 26 Method: HbA1c
Rack #: --- Rack position: 1

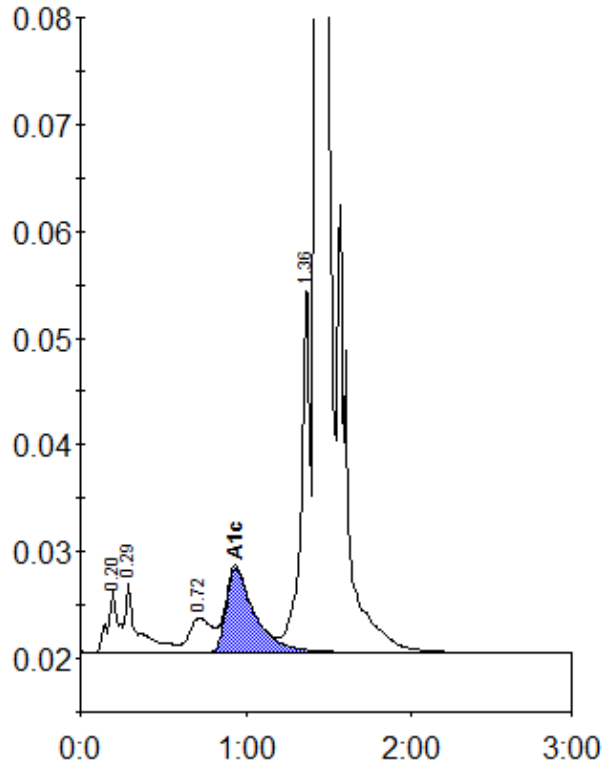

Peak table - ID: 10513714

Peak	R.time	Height	Area	Area %
A1a	0.20	5695	25314	1.1
A1b	0.29	6601	34301	1.5
LA1c/CHb-1	0.72	3179	30619	1.3
A1c	0.94	7913	93850	5.6
P3	1.36	34896	125561	5.5
A0	1.43	603717	1964442	86.4
Total Area:	2274087			

Concentration:	%
A1c	5.6